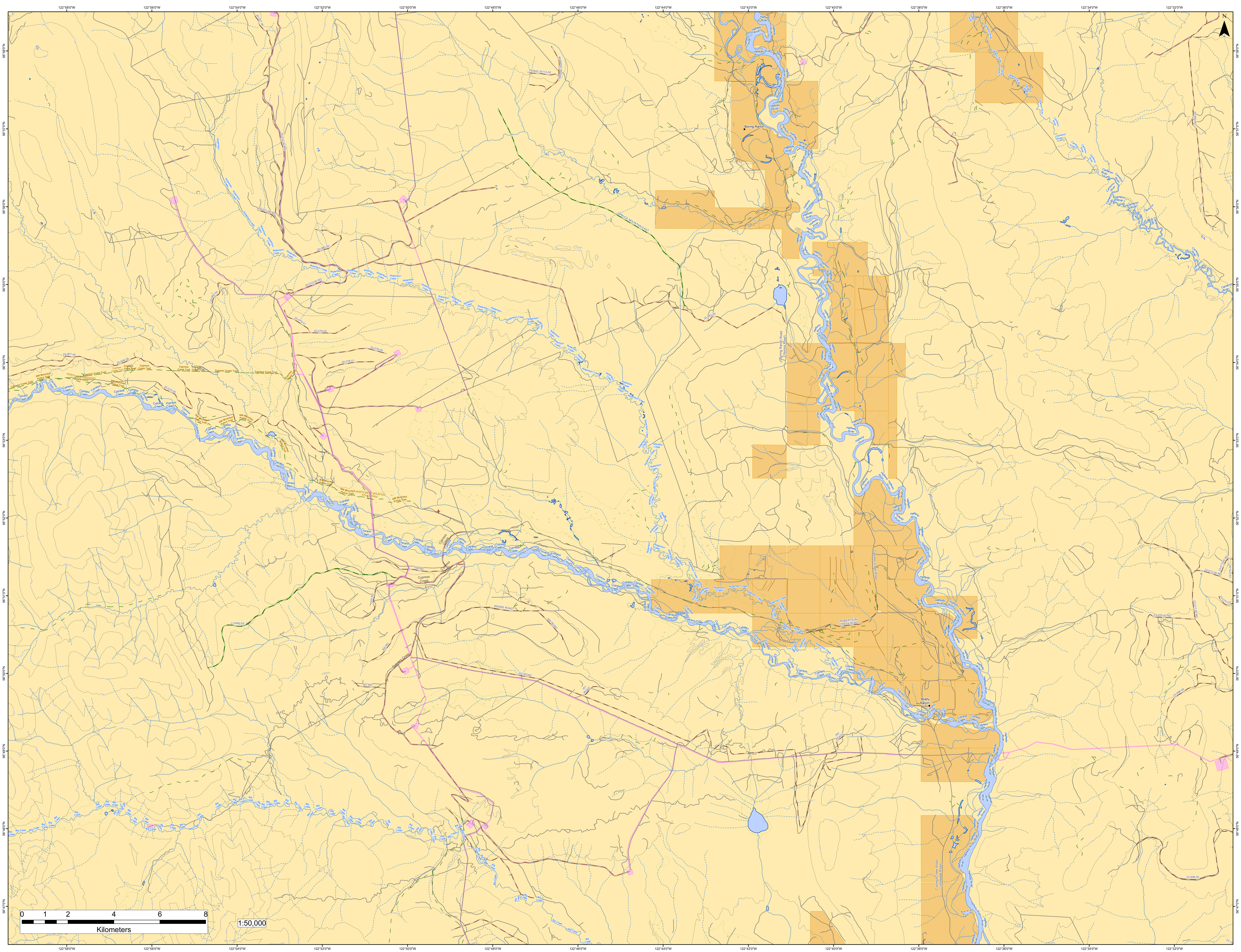

122°58'0"W
122°56'0"W
122°54'0"W
122°52'0"W
122°50'0"W
122°48'0"W
122°46'0"W
122°44'0"W
122°42'0"W
122°40'0"W
122°38'0"W
122°36'0"W
122°34'0"W
122°32'0"W
56°58'0"N
56°57'0"N
56°56'0"N
56°55'0"N
56°54'0"N
56°53'0"N
56°52'0"N
56°51'0"N
56°50'0"N
56°49'0"N
56°48'0"N
56°47'0"N
N
Robertson Creek
Cypress Creek
Halfway River
Cameron River
Big Creek
Cypress Creek Trail
NW Mounted Police Trail
NORTH WEST MOUNTED POLICE TRAIL
SPRUCE MOUNTAIN EAST
CYPRESS
Boring Ranch
Boring Ranch Road (boring Road)
Brady Ranch
Cypress Creek Road
Cypress Creek Road (chowade Road)
ROBERTSON CREEK ROAD
20-057-00
20-014-00 RD
20-011-00 RD
20-080-00
20-010-00 RD
20-060-00
20-079-01
20-079-00
20-078-00
20-078-01
20-007-00
20-008-00
20-016-00
20-062-00
TA0442-20113-05
A80058-20068-06
700 RD
500 RD
300 RD
301 RD
400/600 ROAD
400 ROAD
332 ROAD
201 ROAD
300 ROAD
23-008-00
23-012-00 RD
23-013-00 RD
23-070-00
23-070-03
23-017-00 RD
23-020-00 RD
23-098-00
0 1 2 4 6 8
Kilometers
1:50,000